

Learning from Undoing: The Reimagined Library for 21st Century Uses and Users

Design Advocacy Group Presentation

December 5, 2019



UNDOING



a 1965 building
used for
a photography
company
699
ranstead street

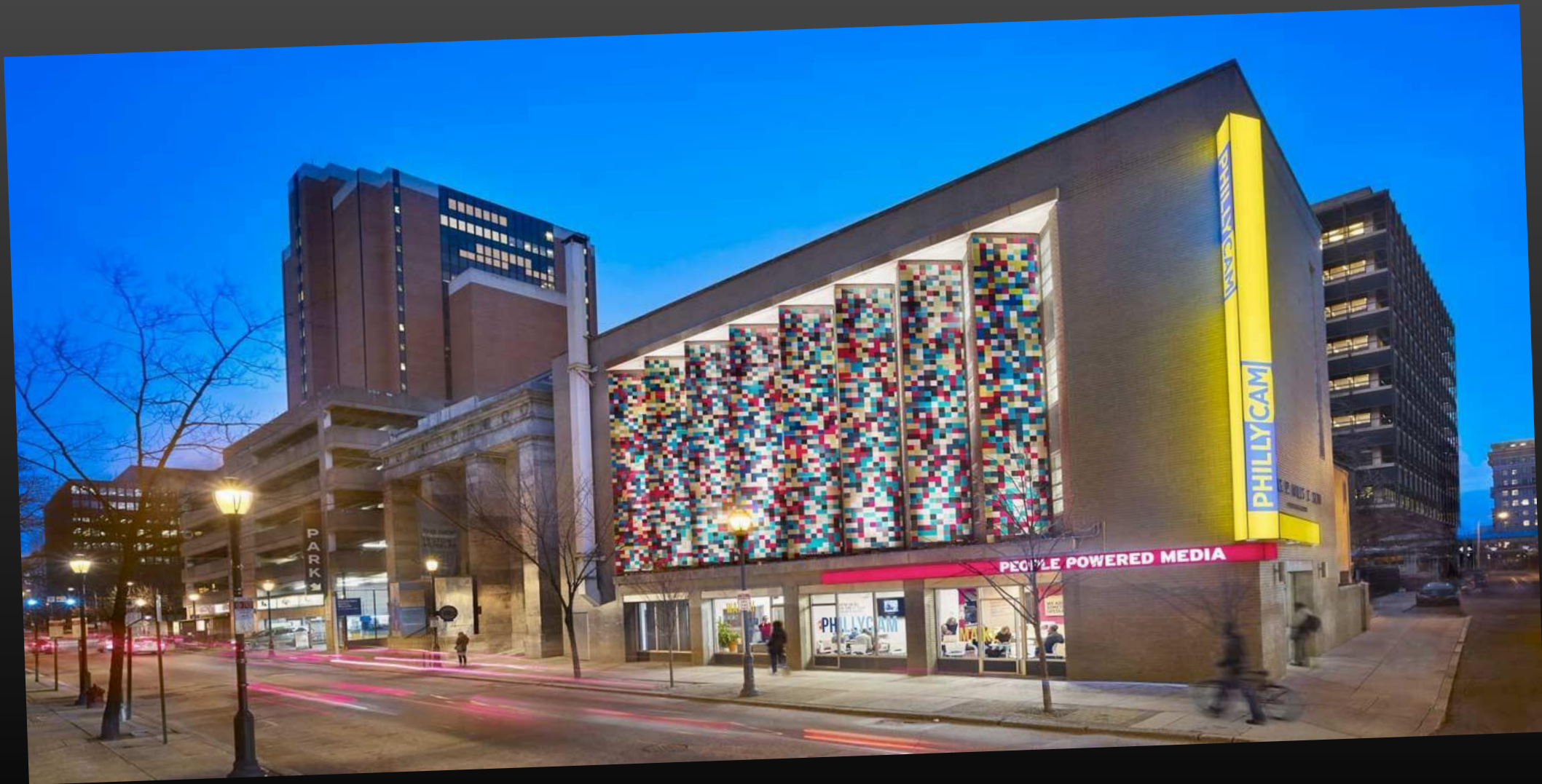





30 30-Minutes-Or-Less E.R. Service Pledge

CHESTNUT HILL HOSPITAL
UNIVERSITY OF PENNSYLVANIA COMMUNITY HEALTH NETWORK
Click for current average E.R. wait time.

Excavator crashes into public-access TV studio in Center City

Reprints & Permissions »



The PhillyCAM studio at 699 Ranstead St. (JESSICA GRIFFINI STAFF PHOTOGRAPHER) JESSICA GRI

Alex Wigglesworth, Philly.com
LAST UPDATED: Friday, June 19, 2015, 4:52 PM
POSTED: Friday, June 19, 2015, 4:09 PM



An excavator crashed through the window of Philadelphia's public-access television station Friday afternoon, sending glass and debris into the street.

The incident happened shortly after noon at the PhillyCAM studio, located at 699 Ranstead St. in Center City, police said.

A construction firm was doing street work when an excavator struck the side of the building, shattering a large glass window and knocking bricks from the façade before coming to a rest inside a common area.

"It sounded like a huge explosion," said PhillyCAM executive director Gretjen Clausing, who was sitting in her office when she heard the impact.



Latest News Video



Most Viewed News Stories:

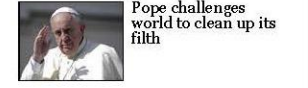

Tossed bottle leads to drug arrests

UNDOING



the historic
elverson building
former home of
the Inquirer
and daily news
400
north broad

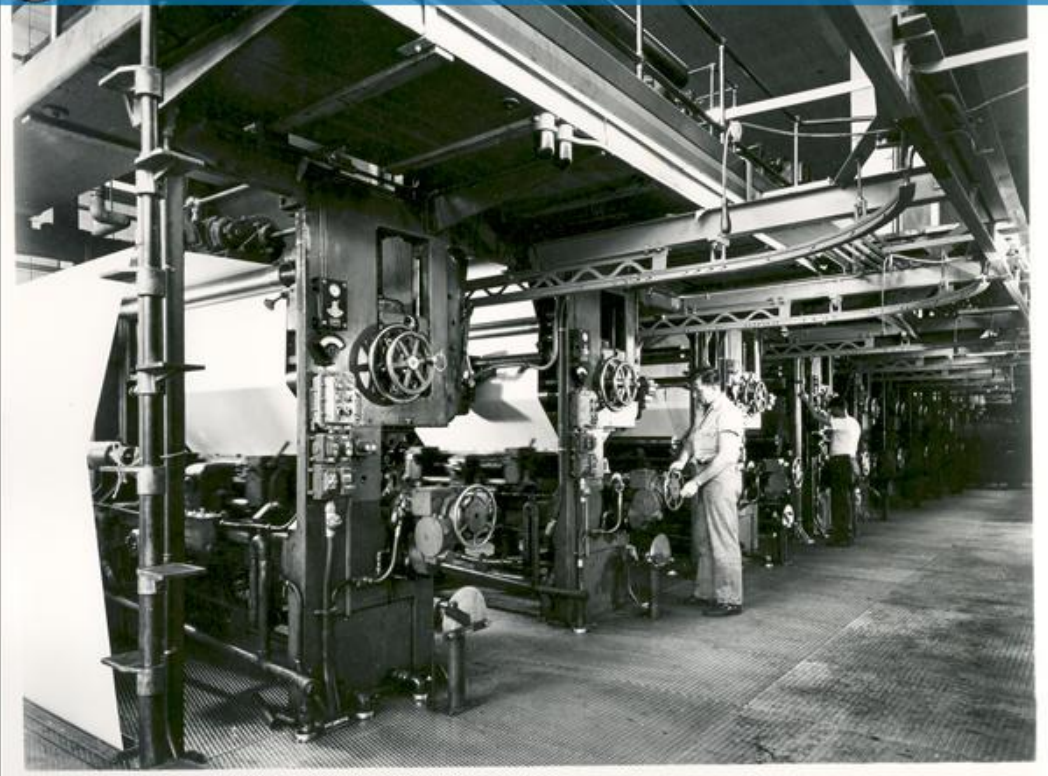



Neg# PNI43-24 Date: 1-2-96
copyright 1996
The Captured Image
(610)534-8480

400 Bldg. reel rm.
C line, looking east.



All-
Entertainment

The Inquirer

News Desk

News Desk

City Desk

Online

News Desk

City Desk

News Desk

Nat'l / Foreign



DEMOLITION AGE



The Official Monthly Magazine
Of The National Association
Of Demolition Contractors

Volume 23, Number 11

November 1995

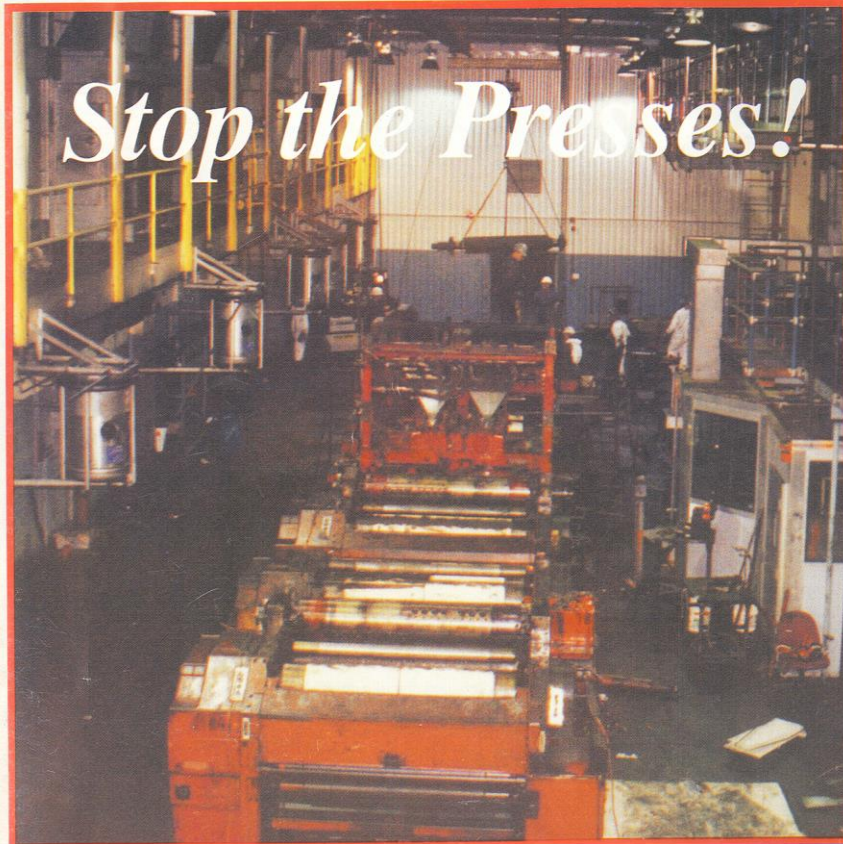

Demolition Age Magazine
P.O. Box 2329
Doylestown, PA 18901

Forwarding Requested

BULK RATE
U.S. Postage
PAID
Permit No. 110
Doylestown, PA
18901



UNDOING



the historic
closed stacks
of the parkway
central library
1901
vine street

the stacks

1927 – stacks built for 800,000
books

**BOOKSTACK CONVERSION CONCEPT:
EXISTING STACK DESCRIPTION**

rev 04.04.19

A self-supporting structure within a 50' wide by 170' long by 55' high space. The structure is comprised of angle iron built sort of like an erector set with 6 levels of shelving and 1 1/4" thick inlaid stone flooring that adds stability. This structure can literally be unbolted to dismantle it. The stone is Tennessee Pink marble - 14,00sf wer reclaimed and fabricated for new stairs and hallways. This bookstack structure can hold more than 800,000 items. Heating is done with radiators, air flow is from basement under the stacks that passes up through the base of each shelving unit. The HVAC ducting under the stacks was leaking and in need of repair. Abatement is required under the stacks to remove duct insulation so repair work can be done. There are 2 elevators in the stacks that work but are in need of repair. The historic photo to the right shows the structure of the bookstacks before flooring and shelving was installed. The lighting in the stacks is antiquated with push button style controls. All shelving is metal and could not

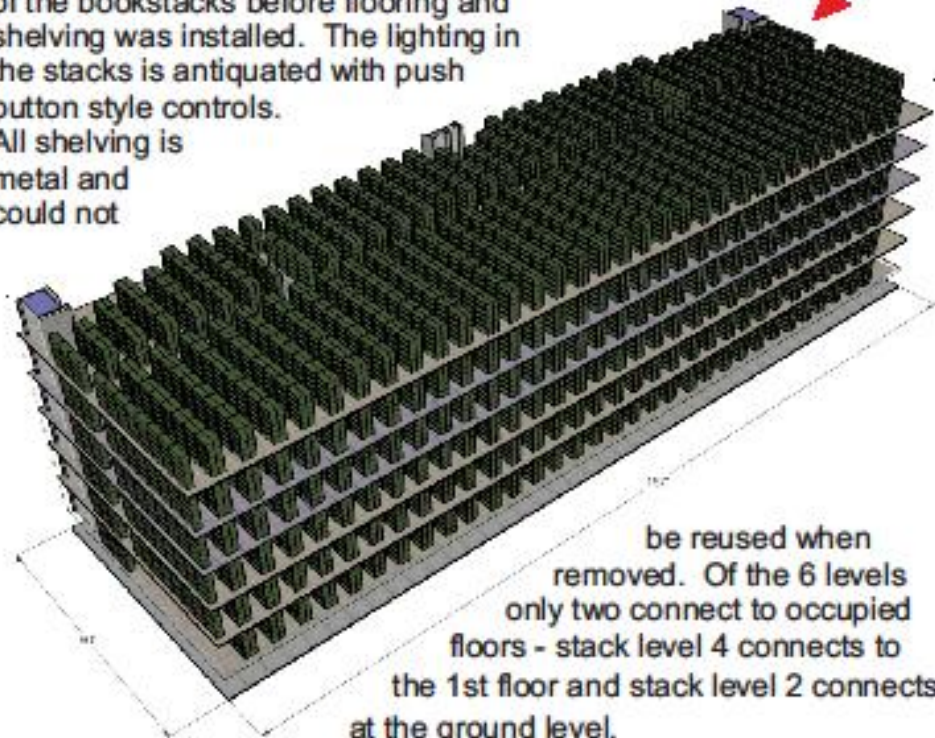

Elevation - Facing West

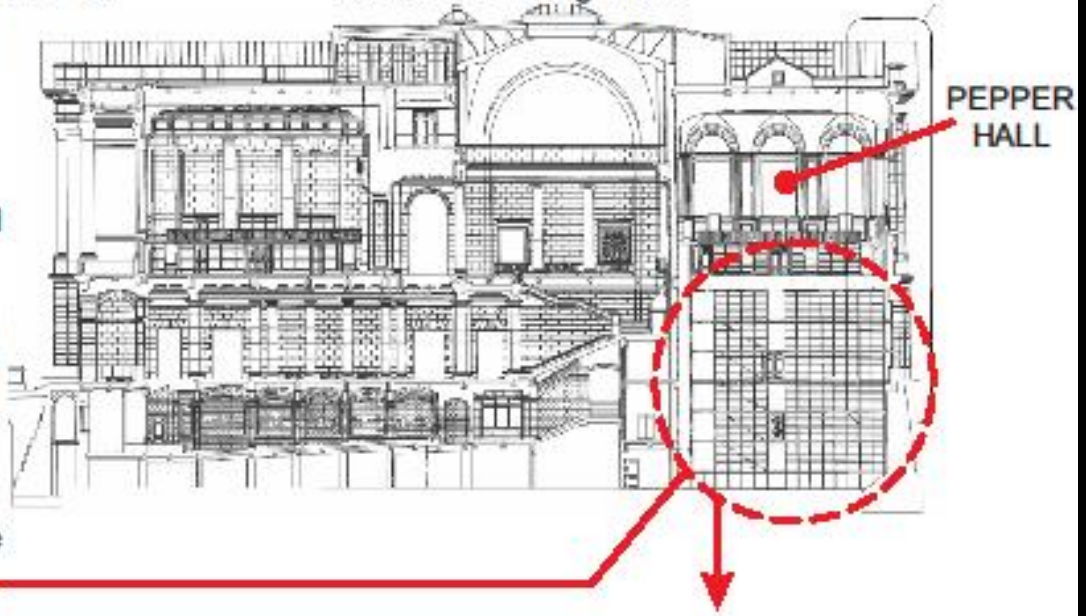

the facts

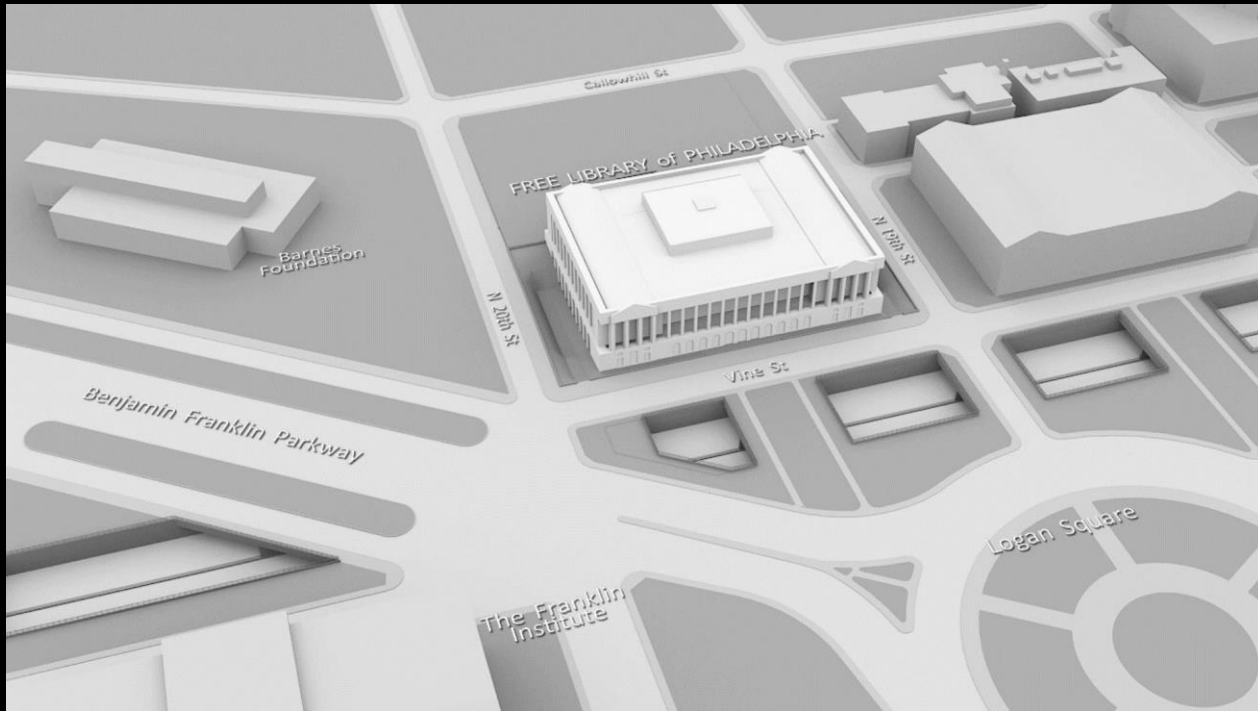

The stacks were 50,000sf of space closed to the public

There were over 800,000 books in the stacks that had to be moved

48,000sf of marble floor was removed during stack demo; 12,000sf reclaimed for use in the new space

The new stacks creates 32,000sf of publicly accessible space



An offsite storage facility was built at Penn's Pennovation Ctr to house the relocated stack material

Over 200 staff and 9 departments were relocated to improved space to accommodate the stack renovation

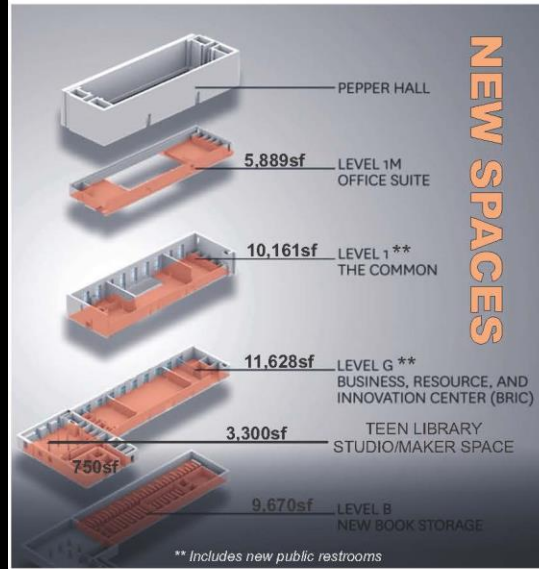

When the renovations began in Parkway Central in 2006 only 33% of the building was open to the public. After Phase 3 nearly 65% will be available for public use

Building automation: LED lighting, networked shade, lighting, air/heat controls, networked (IP) phone and security systems.

\$ \$35.8m Budget

Construction (GMP) is \$21m; Architect & Engineering \$3.3m Furniture, Tech \$3.5m Admin, PM, Dev and Abatement \$5.9, and Contingency \$2m

Space includes an array of audio-visual systems; an acoustically engineered music room

Substantial completion of the construction was January 2019. The Grand Opening of the space was April 12, 2019



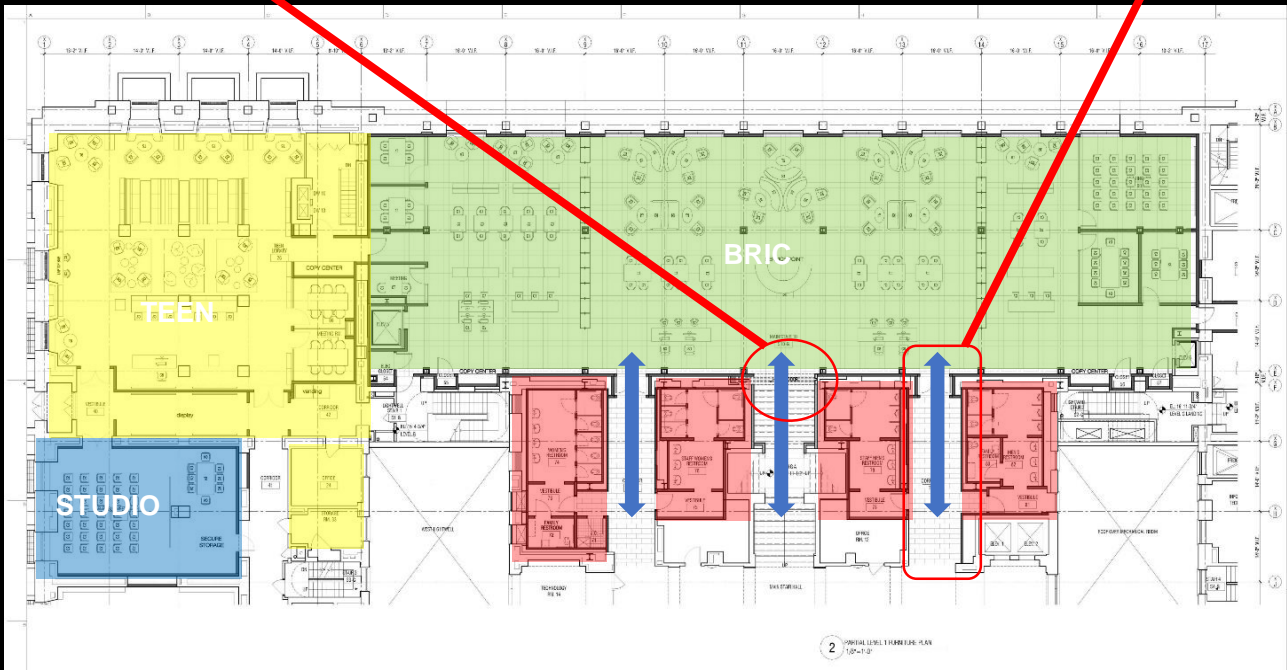
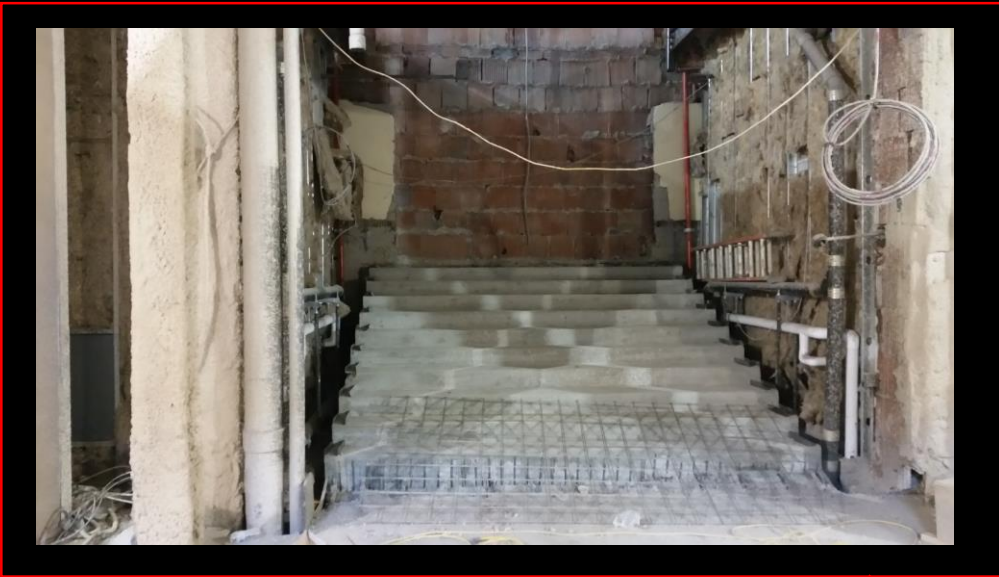

GROUND LEVEL

the scope

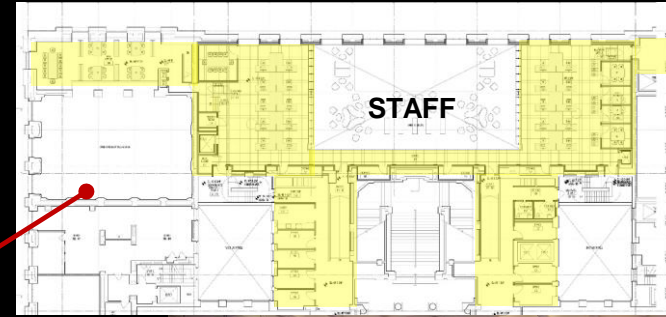

**CURRENT
BOOKSTACK
STRUCTURE**

PROPOSED

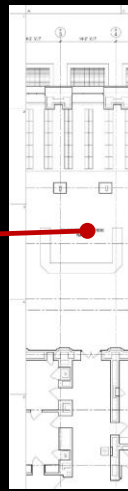
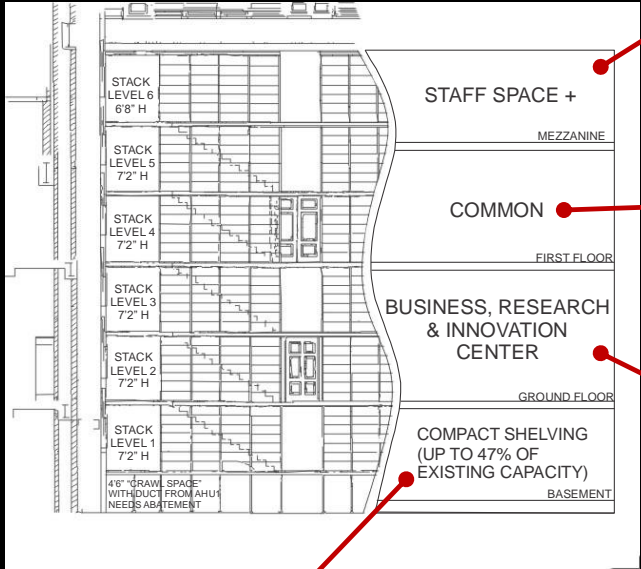

BASEMENT

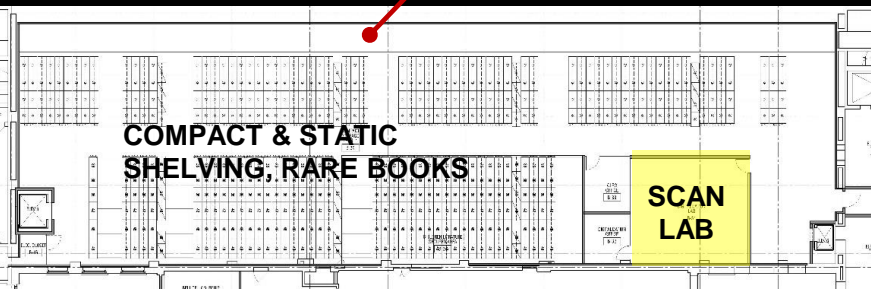



The Undoing Process

- 2006-08 – Stacks concept developed
- 2011-13 – locate, lease and build new book storage at Pennovation warehouse
- 2013-14 – move 800,000 books
- 2014-16 – plan the stacks Phase 3 project
- 2015-16 – move 200 staff to accommodate construction
- Feb 2017 – begin “enabling” phase of construction
- Jan 2019 – construction complete
- April 2019 – grand opening

PHASE 0 PHASE 1 PHASE 2 PHASE 3 PHASE 4 (EXPANSION) PHASE 5-6

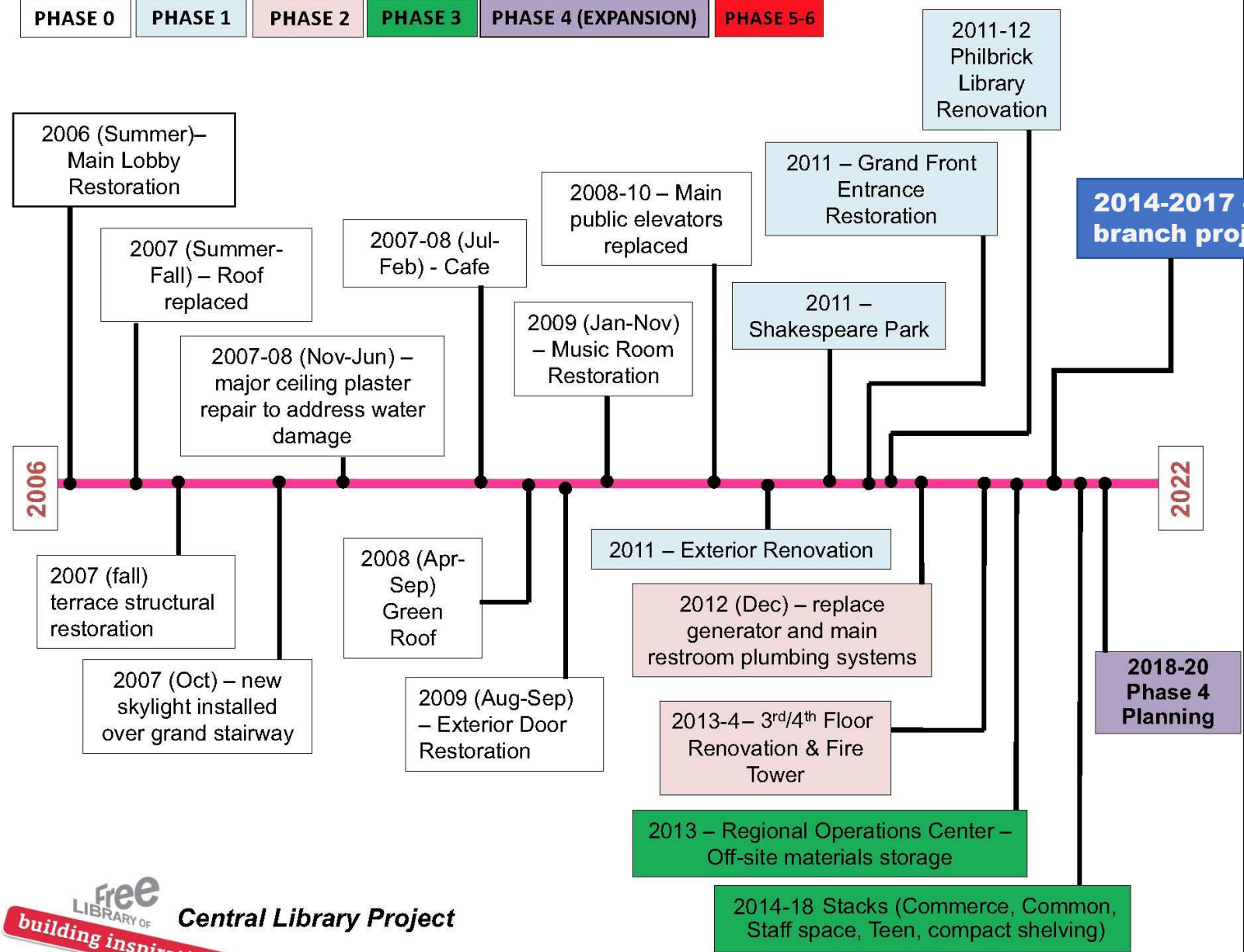

free
LIBRARY OF **Central Library Project**
building inspiration

feb 2017: the "enabling" phase

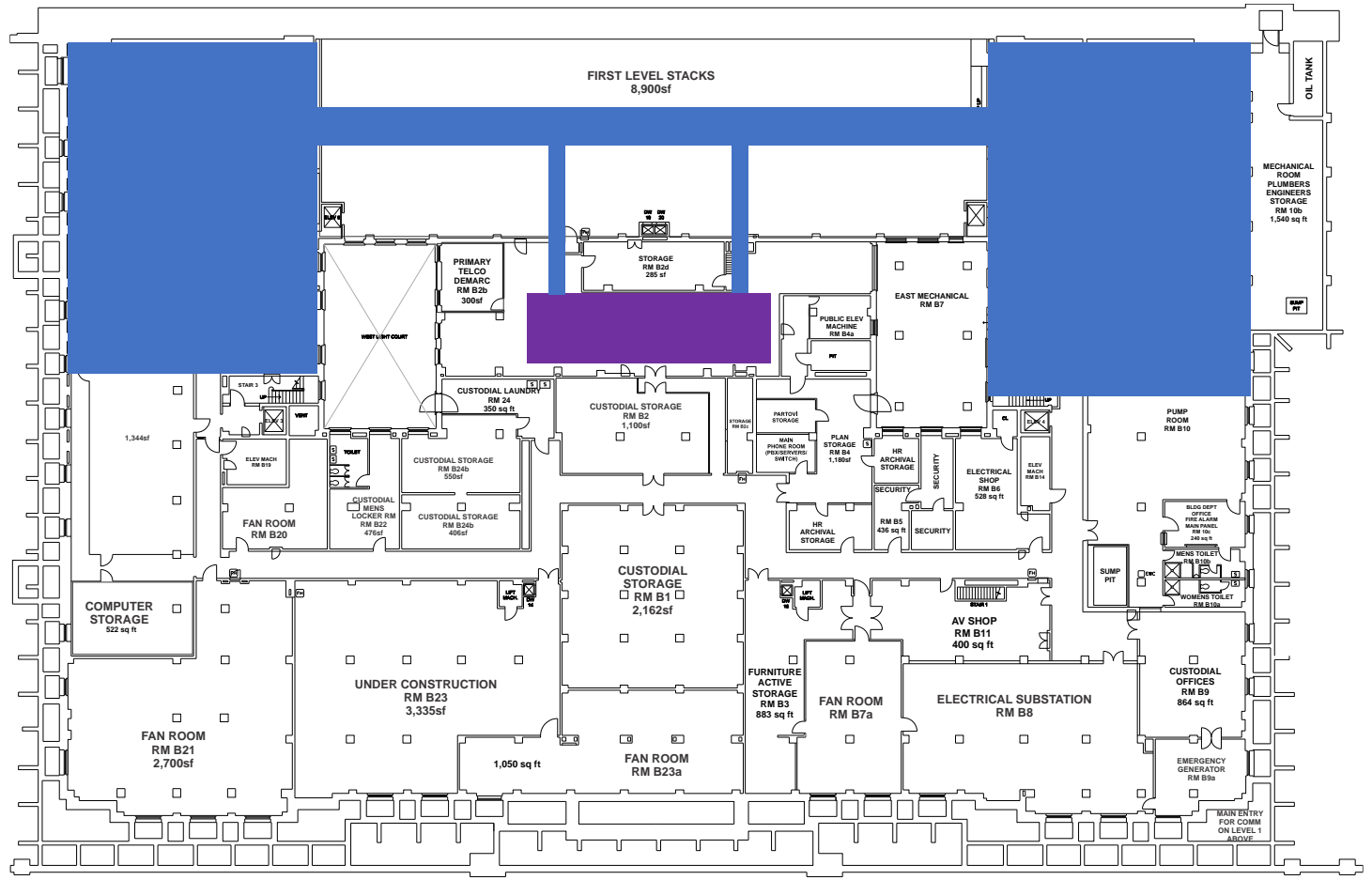

MECHANICAL ROOM
PLUMBERS
ENGINEERS
STORAGE
RM 10b
1,540 sq ft

RM 10

RM 11

RM 12

RM 13

RM 14

RM 15

RM 16

RM 17

RM 18

RM 19

RM 20

RM 21

RM 22

RM 23

RM 24

RM 25

RM 26

RM 27

RM 28

RM 29

RM 30

RM 31

RM 32

RM 33

RM 34

RM 35

RM 36

RM 37

RM 38

RM 39

RM 40

RM 41

RM 42

RM 43

RM 44

RM 45

RM 46

RM 47

RM 48

RM 49

RM 50

RM 51

RM 52

RM 53

RM 54

RM 55

RM 56

RM 57

RM 58

RM 59

RM 60

RM 61

RM 62

RM 63

RM 64

RM 65

RM 66

RM 67

RM 68

RM 69

RM 70

RM 71

RM 72

RM 73

RM 74

RM 75

RM 76

RM 77

RM 78

RM 79

RM 80

RM 81

RM 82

RM 83

RM 84

RM 85

RM 86

RM 87

RM 88

RM 89

RM 90

RM 91

RM 92

RM 93

RM 94

RM 95

RM 96

RM 97

RM 98

RM 99

RM 100

RM 101

RM 102

RM 103

RM 104

RM 105

RM 106

RM 107

RM 108

RM 109

RM 110

RM 111

RM 112

RM 113

RM 114

RM 115

RM 116

RM 117

RM 118

RM 119

RM 120

RM 121

RM 122

RM 123

RM 124

RM 125

RM 126

RM 127

RM 128

RM 129

RM 130

RM 131

RM 132

RM 133

RM 134

RM 135

RM 136

RM 137

RM 138

RM 139

RM 140

RM 141

RM 142

RM 143

RM 144

RM 145

RM 146

RM 147

RM 148

RM 149

RM 150

RM 151

RM 152

RM 153

RM 154

RM 155

RM 156

RM 157

RM 158

RM 159

RM 160

RM 161

RM 162

RM 163

RM 164

RM 165

RM 166

RM 167

RM 168

RM 169

RM 170

RM 171

RM 172

RM 173

RM 174

RM 175

RM 176

RM 177

RM 178

RM 179

RM 180

RM 181

RM 182

RM 183

RM 184

RM 185

RM 186

RM 187

RM 188

RM 189

RM 190

RM 191

RM 192

RM 193

RM 194

RM 195

RM 196

RM 197

RM 198

RM 199

RM 200

RM 201

RM 202

RM 203

RM 204

RM 205

RM 206

RM 207

RM 208

RM 209

RM 210

RM 211

RM 212

RM 213

RM 214

RM 215

RM 216

RM 217

RM 218

RM 219

RM 220

RM 221

RM 222

RM 223

RM 224

RM 225

RM 226

RM 227

RM 228

RM 229

RM 230

RM 231

RM 232

RM 233

RM 234

RM 235

RM 236

RM 237

RM 238

RM 239

RM 240

RM 241

RM 242

RM 243

RM 244

RM 245

RM 246

RM 247

RM 248

RM 249

RM 250

RM 251

RM 252

RM 253

RM 254

RM 255

RM 256

RM 257

RM 258

RM 259

RM 260

RM 261

RM 262

RM 263

RM 264

RM 265

RM 266

RM 267

RM 268

RM 269

RM 270

RM 271

RM 272

RM 273

RM 274

RM 275

RM 276

RM 277

RM 278

RM 279

RM 280

RM 281

RM 282

RM 283

RM 284

RM 285

RM 286

RM 287

RM 288

RM 289

RM 290

RM 291

RM 292

RM 293

RM 294

RM 295

RM 296

RM 297

RM 298

RM 299

RM 300

RM 301

RM 302

RM 303

RM 304

RM 305

RM 306

RM 307

RM 308

RM 309

RM 310

RM 311

RM 312

RM 313

RM 314

RM 315

RM 316

- 2017-18 – demolition

Stack Demo/ceiling

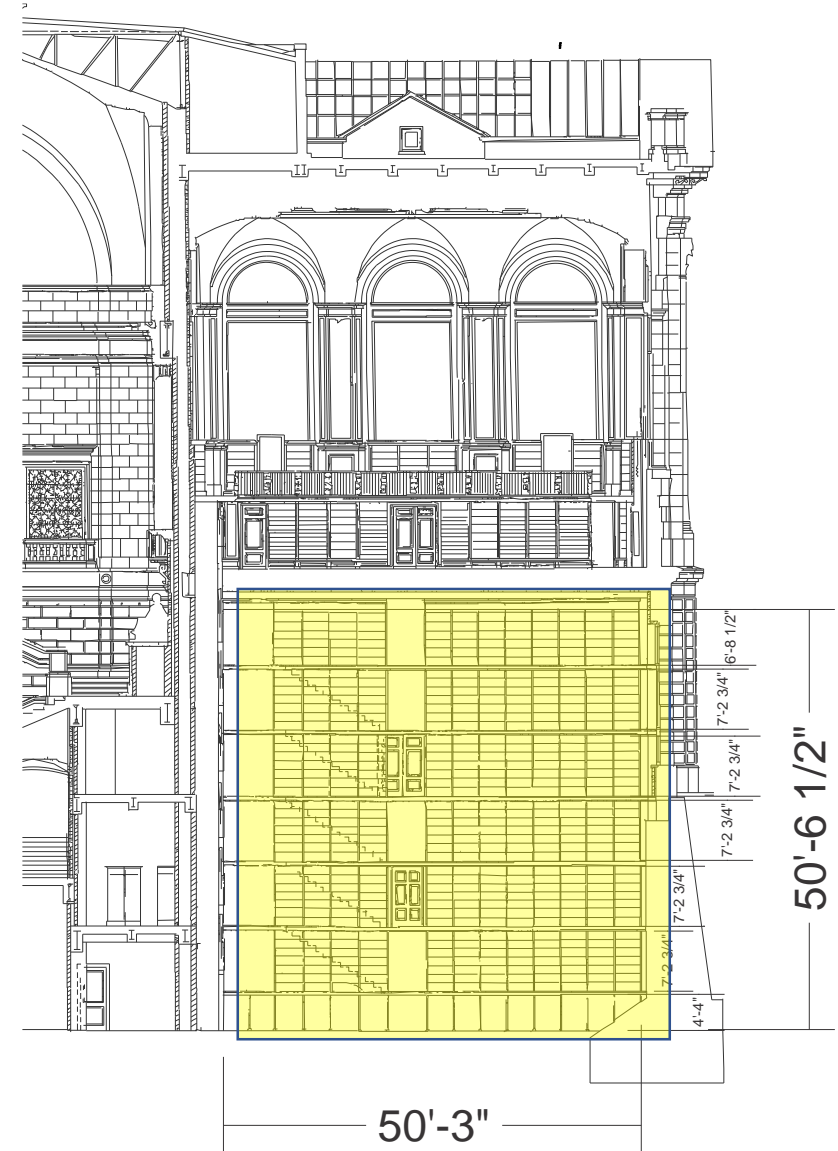
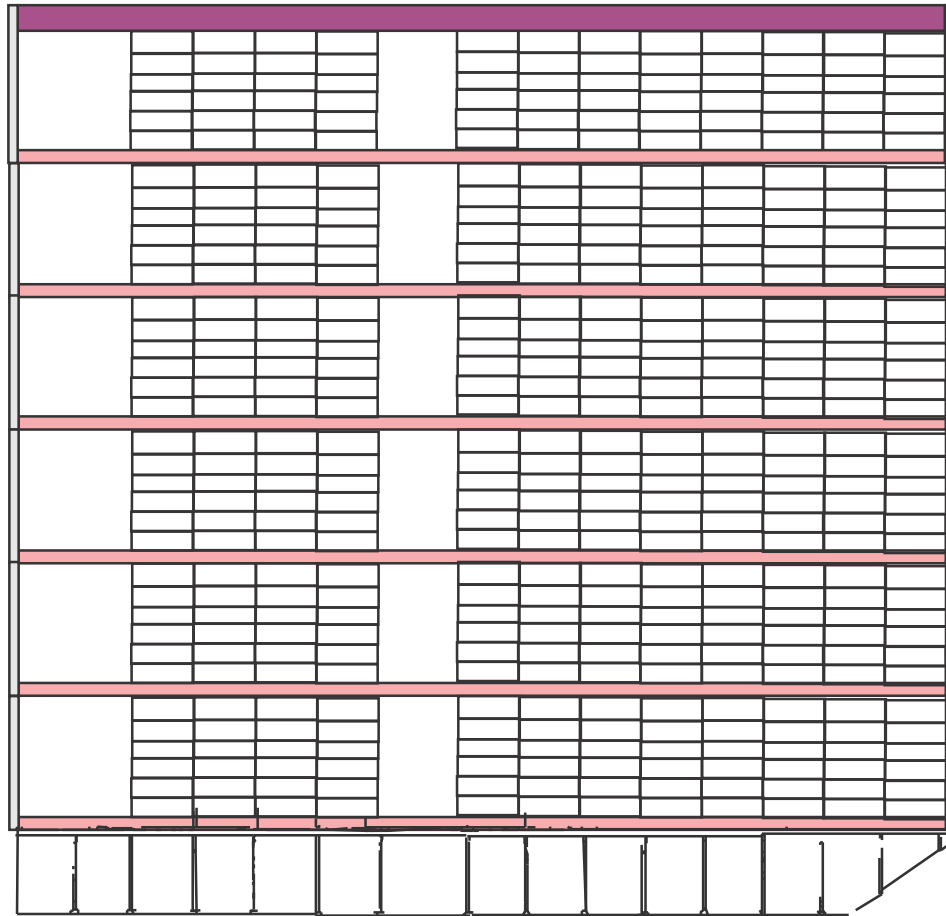

CURRENT STACKS

Stack demo

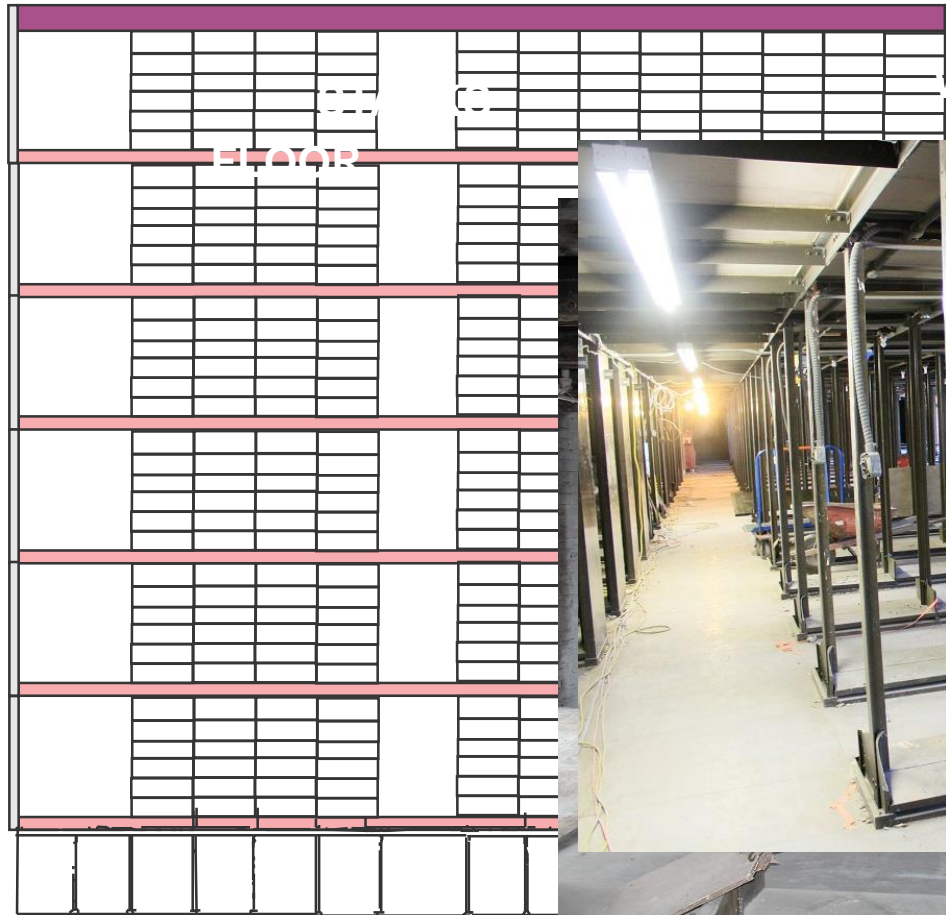



















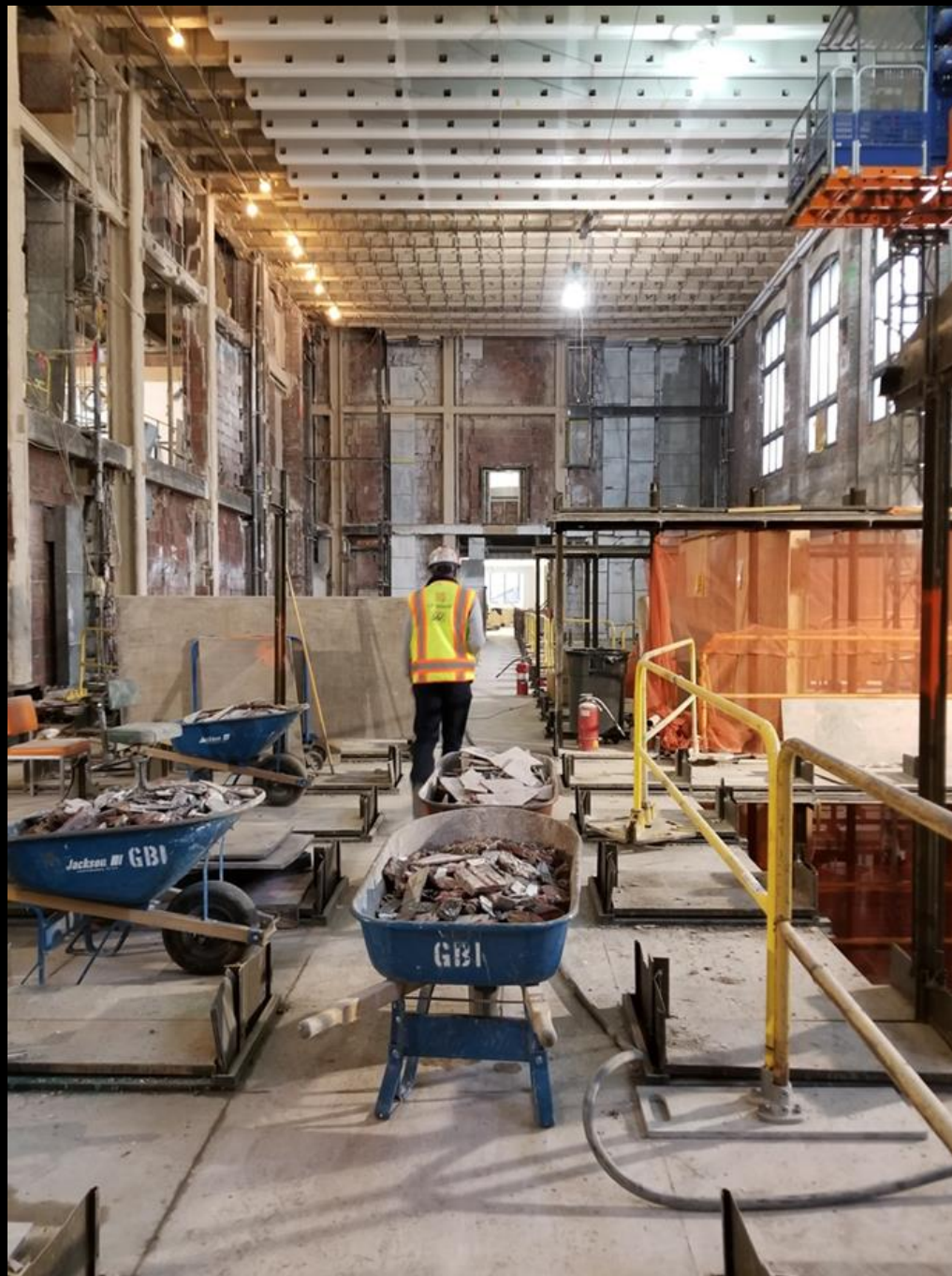





6129



2019 – the new stacks







