

Sign Controls for the New Zoning Code



www.zoningmatters.org

Background

- The Zoning Code Commission (ZCC) was formed through a charter change in 2007
- The 31-member group developed a new code and submitted it to City Council in 2011
- In December 2011, City Council unanimously approved the new code and the Mayor signed it into law
- Goes into effect on August 22, 2012



Sign Controls in Zoning Reform

- New code reorganizes but does not include new standards for sign controls
- An inter-agency working group is preparing a draft sign controls section
- Stakeholder input will inform the group's work
- The Planning Commission will send a proposed revision of sign controls to City Council in the spring for review and approval

Chapter 14-600	Use Regulations.....	6-i
§14-601	Use Categories	6-1
§14-602	Use Tables	6-18
§14-603	Use-Specific Standards	6-28
§14-604	Accessory Uses and Structures	6-39
Chapter 14-700	Development Standards.....	7-i
§14-701	Dimensional Standards.....	7-1
§14-702	Floor Area Bonuses.....	7-16
§14-703	Form and Design	7-25
§14-704	Open Space and Natural Resources.....	7-28
§14-705	Landscape and Trees.....	7-38
§14-706	Fencing and Walls	7-44
§14-707	Outdoor Lighting.....	7-47
§14-708	Subdivision Standards.....	7-49
Chapter 14-800	Parking and Loading	8-i
§14-801	Purpose, Applicability, and General Standards.....	8-1
§14-802	Motor Vehicle Parking Ratios	8-2
§14-803	Motor Vehicle Parking Standards	8-15
§14-804	Bicycle Parking Ratios and Standards	8-25
§14-805	Drive-Through and Mobile Fueling Areas	8-26
§14-806	Off-Street Loading	8-28
Chapter 14-900	Signs	9-i
§14-901	Intent.....	9-1
§14-902	Applicability	9-1
§14-903	When a Permit is Required	9-1
§14-904	Accessory Sign Controls	9-2
§14-905	Non-Accessory Signs	9-15
§14-906	Market Street East Advertising District.....	9-20
Chapter 14-1000	Historic Preservation.....	10-i
§14-1001	Public Policy and Purposes.....	10-1
§14-1002	Definitions.....	10-1
§14-1003	Historical Commission	10-2
§14-1004	Designation	10-3
§14-1005	Regulation	10-5
§14-1006	Performance of Work and Maintenance	10-9
§14-1007	Enforcement.....	10-10
§14-1008	Appeals	10-10

Assessment of Current Sign Controls

- Poor Organization
- Conflicting Definitions
- Lack of District-Specific Clarity
- Lack of Clarity for Sign Characteristics
- Inconsistent Measurement Methods
- Missing Regulations



Proposed Organization of New Chapter

- 14-901 Intent
- 14-902 Applicability
- 14-903 When a Permit is Required
- 14-904 Accessory Sign Controls
 - ▣ Controls applicable to all zoning districts
 - ▣ Controls applicable to specific districts
- 14-904 Non-Accessory Sign Controls
 - ▣ Permitted and Prohibited Locations
 - ▣ Standards
- 14-905 Maintenance and Nuisance Abatement

Accessory Signs: Proposed Types

- Flat Wall
- Angled Wall
- Awning/Canopy
- Marquee
- Roof
- Freestanding
- Temporary

Accessory Signs: Proposed Types

- ❑ Flat Wall
- ❑ Angled Wall
- ❑ Awning/Canopy
- ❑ Marquee
- ❑ Roof
- ❑ Freestanding
- ❑ Temporary



Accessory Signs: Proposed Types

- Flat Wall
- Angled Wall
- Awning/Canopy
- Marquee
- Roof
- Freestanding
- Temporary



Accessory Signs: Proposed Types

- Flat Wall
- Angled Wall
- Awning/Canopy
- Marquee
- Roof
- Freestanding
- Temporary



Accessory Signs: Proposed Types

- Flat Wall
- Angled Wall
- Awning/Canopy
- **Marquee**
- Roof
- Freestanding
- Temporary



Accessory Signs: Proposed Types

- Flat Wall
- Angled Wall
- Awning/Canopy
- Marquee
- Roof**
- Freestanding
- Temporary

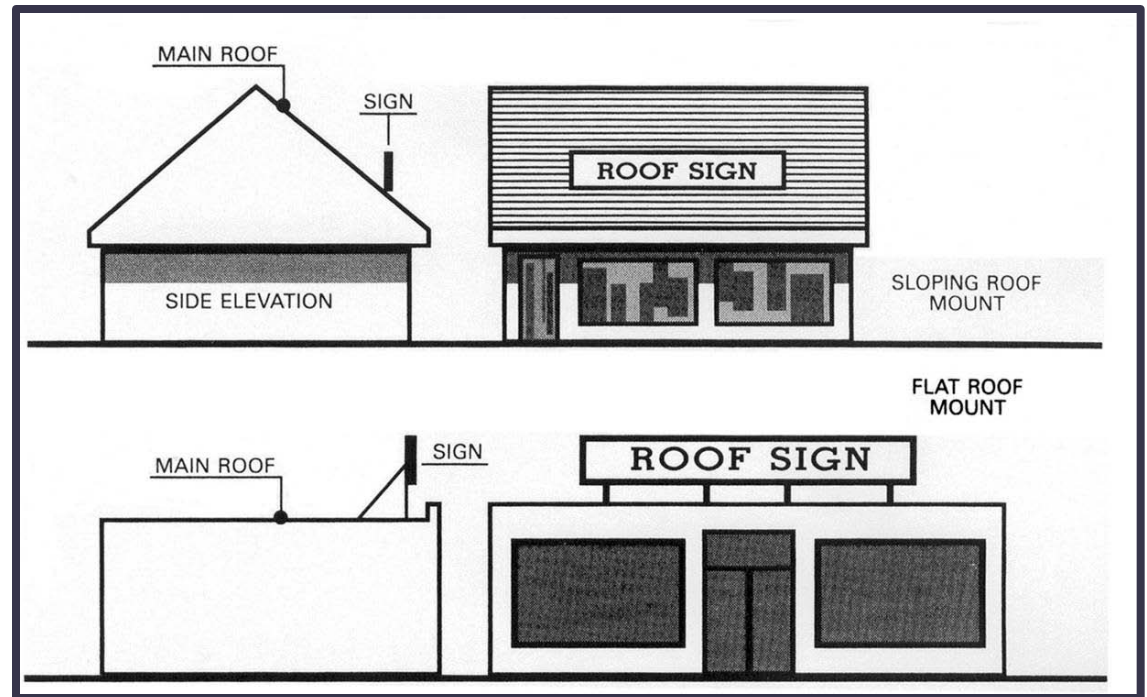

Accessory Signs: Proposed Types

- ❑ Flat Wall
- ❑ Angled Wall
- ❑ Awning/Canopy
- ❑ Marquee
- ❑ Roof
- ❑ **Freestanding**
- ❑ Temporary



Accessory Signs: Proposed Types

- ❑ Flat Wall
- ❑ Angled Wall
- ❑ Awning/Canopy
- ❑ Marquee
- ❑ Roof
- ❑ Freestanding
- ❑ **Temporary**



Accessory Signs: Characteristics

- Area
- Height
- Projection
- Number
- Illumination
- Revolution
- Digital display



Accessory Signs: Regulating by District

	<u>Dimensional Standards:</u>			<u>Permitted Sign Characteristics:</u>				
	Maximum Number	Maximum Area	Maximum Height	Projection	Static Illumination	Animated Illumination	Digital Display	Revolving
Permitted Sign Type #1	[Numeric Limit]	[Numeric Limit]	[Numeric Limit]	[Yes or No]	[Yes or No]	[Yes or No]	[Yes or No]	[Yes or No]
Permitted Sign Type #2	[Numeric Limit]	[Numeric Limit]	[Numeric Limit]	[Yes or No]	[Yes or No]	[Yes or No]	[Yes or No]	[Yes or No]
Permitted Sign Type #3	[Numeric Limit]	[Numeric Limit]	[Numeric Limit]	[Yes or No]	[Yes or No]	[Yes or No]	[Yes or No]	[Yes or No]
Permitted Sign Type #4	[Numeric Limit]	[Numeric Limit]	[Numeric Limit]	[Yes or No]	[Yes or No]	[Yes or No]	[Yes or No]	[Yes or No]

Non-Accessory Signs: Key Issues

- Strategic placement
 - Exploring idea of incentivizing removal of existing signs from certain locations
- National Industry Standards
 - Height and Size
 - Digital Display
 - Illumination
 - Message alternation

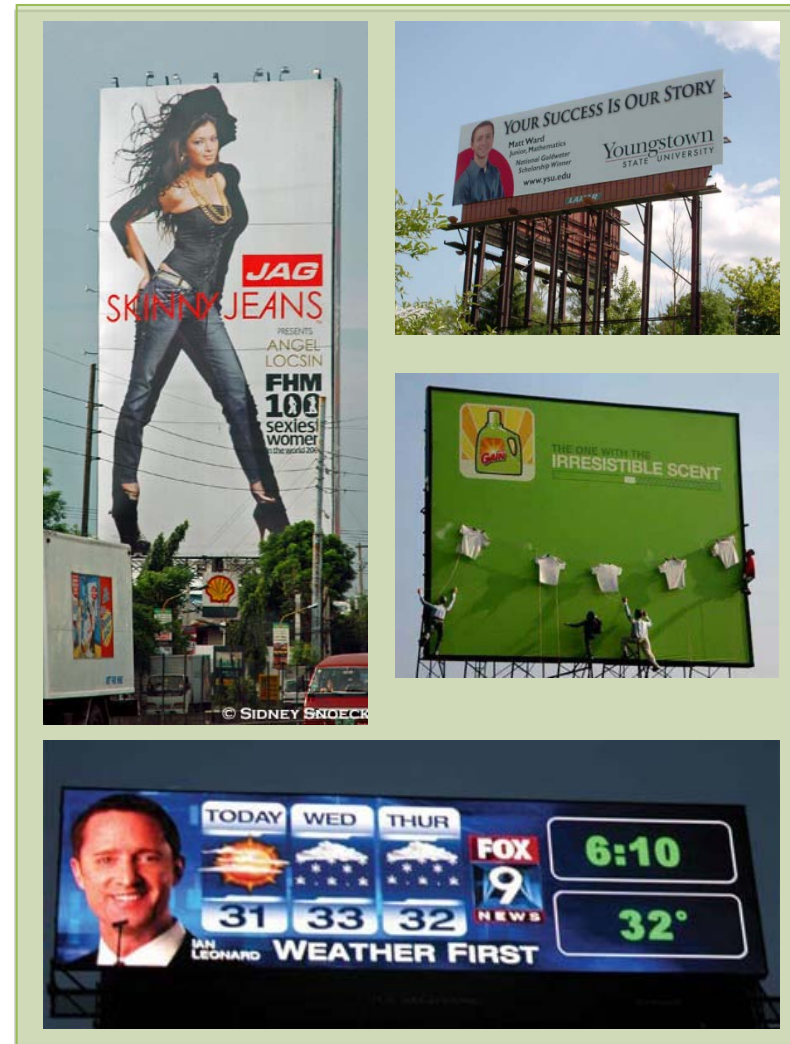

The Focus of Our Discussion

- Desired outcomes of sign controls
- Definitions and organization
- Preferences for different types of standards

- Note: Our conversation will not address:
 - Aspects the zoning code cannot regulate
 - New and proposed sign ordinances

Discussion



Your Turn to Talk

Next Steps

- Additional focused discussions with different stakeholder groups
- Working group develops draft language
- Public meetings solicit additional input
- Review of two drafts at Planning Commission public meetings
- Working group refines language and Planning Commission submits to City Council for review and approval

Contact Us

- Philadelphia City Planning Commission
1515 Arch Street, 13th Floor
Philadelphia, PA 19102
215-683-4615

- zoning.commission@phila.gov
www.zoningmatters.org
www.facebook.com/phillyzcc